

F|S

FABRICS-STORE.COM

Our linen is nothing short of addicting

GENIA SHIRT



A LINEN FAVORITE

Our button down shirt styled in our beautiful yarn-dyed chambray is the perfect balance between easy and polished.

Available in Ladies Sizes 0/2 to 28/30

866.620.2008 ASK@FABRICS-STORE.COM FABRICS-STORE.COM

GENIA PATTERN

This pattern is classified as “intermediate” because there are several advanced techniques used. But even beginner sewers can give it a go since we’ll provide you with easy to follow step-by-step instructions to guide you through the process.

Sized for ladies 0/2 to 28/30

*Simple step-by-step instructions on our blog
The Thread @ Fabrics-Store.com*

MASHA IS WEARING IL042 908 FS PREMIER FINISH - 100% LINEN - (5.1 OZ/YD2)



Our lovely model Masha is wearing Size 4/6.

PATTERN DETAILS

#FABRICSSTOREGENIAPATTERN

GENIA PATTERN

Ladies Duo Sizes: 0/2 to 28/30

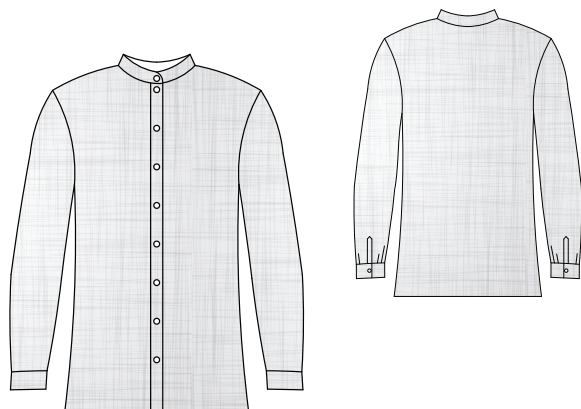

- Button front.
- Semi-fitted.
- Slight tent shaping.
- Long, cuffed sleeves.
- Mandarin collar.

SEWING INSTRUCTIONS

This pattern is featured on our blog “The Thread” at Fabrics-Store.com. There you will find step-by-step photo instructions and can ask questions, post comments, or share your progress. Simply visit: blog.fabrics-store.com and enter “Genia Pattern” in the search box.

SIZING & YARDAGE

Ladies Size Guide Based on Body Measurements in Inches

Size	0/2	4/6	8/10	12/14	16/18	20/22	24/26	28/30
Bust	33-34	35-36	37-38	39-40	42-44	46-48	50-52	54-56
Waist	25-26	27-28	29-30	31-32	34-36	38-40	42-44	46-48
Hip	35-36	37-38	39-40	41-42	44-46	48-50	52-54	56-58

Finished Garment Measurements - Approximate in Inches

Size	0/2	4/6	8/10	12/14	16/18	20/22	24/26	28/30
Bust	38	40	42.5	45	49	53	57.5	62
Waist	42	44	46.5	49	53	57	61.5	66
Hips	44	46	48.5	51	55	59	63.5	68

Estimated Yardage* - 54" Width Linen

Size	0/2	4/6	8/10	12/14	16/18	20/22	24/26	28/30
Yardage	2 Yards				2.5 Yards			

*Allow up to 10% extra fabric for shrinkage.

ALL SEAM ALLOWANCES ARE INCLUDED AND NOTED ON THE PATTERN AND IN THE TUTORIAL.

“Genia” Sewing Pattern

For instructions visit: blog.fabrics-store.com and enter “Genia Pattern” in the search box.

2 Inch
Square to
Check Print
Accuracy

PRINT ONLY THIS PAGE FIRST TO CHECK SCALE

IMPORTANT! PRINT AT ACTUAL SIZE, 100%, OR NO SCALING.

Formatted for paper sizes A4 and Letter.

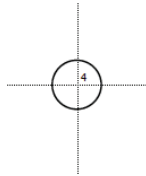

Simply overlap the page margins and align the markings in each corner to complete the circle and tape in place.

Layered PDF:

This pattern has embedded layers so you can print all sizes or a single size. See your .pdf viewers 'Layers' menu.

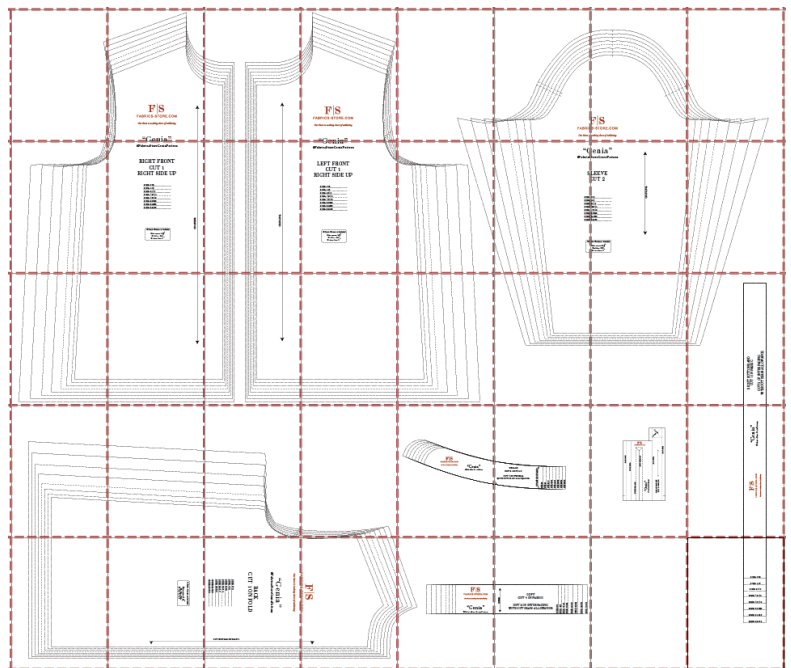

All Seam Allowances Included

Main seams: 3/8”

Neckline: 3/8”

Bottom hem: 1”

For instructions visit: blog.fabrics-store.com and enter “Genia Pattern” in the search box.



F|S

FABRICS-STORE.COM

Our linen is nothing short of addicting

“Genia”

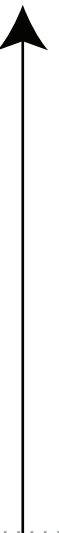

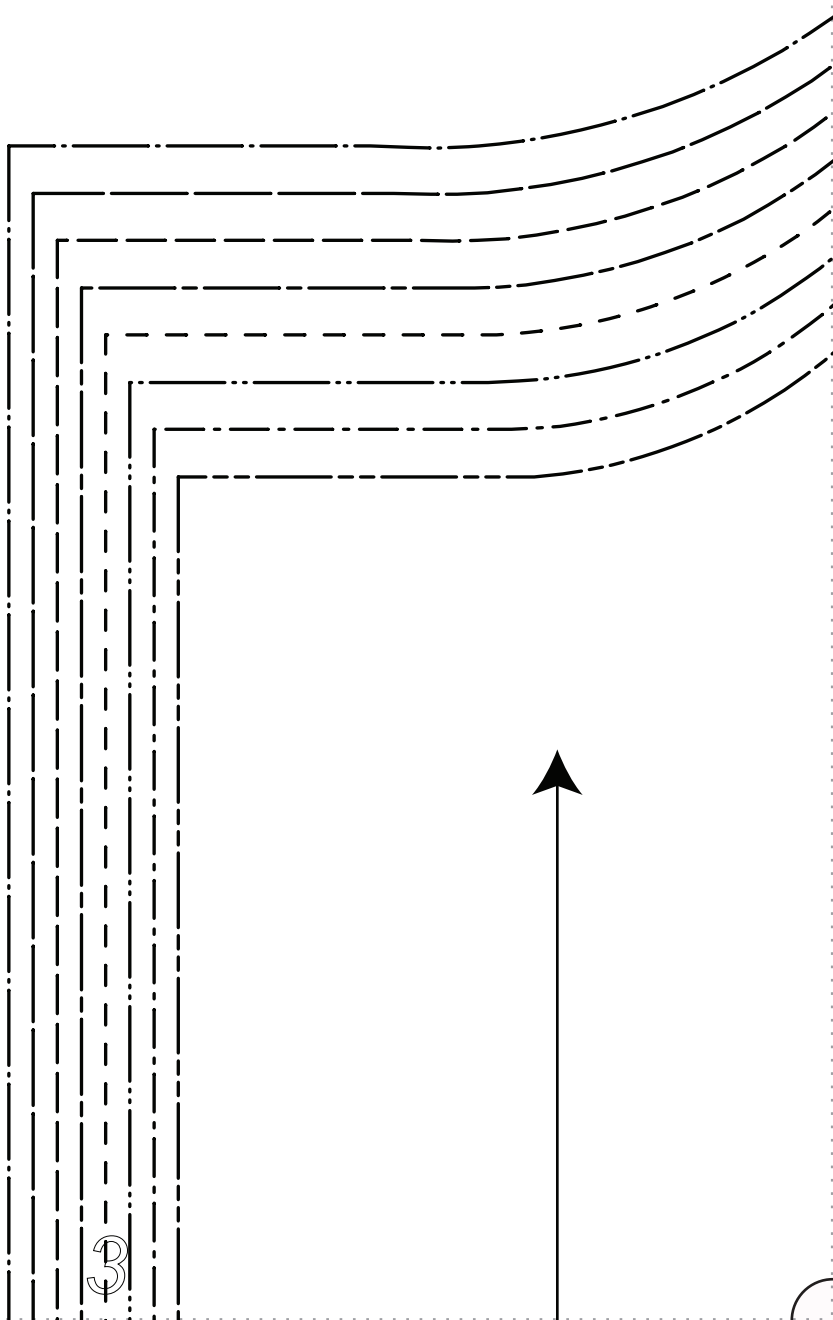
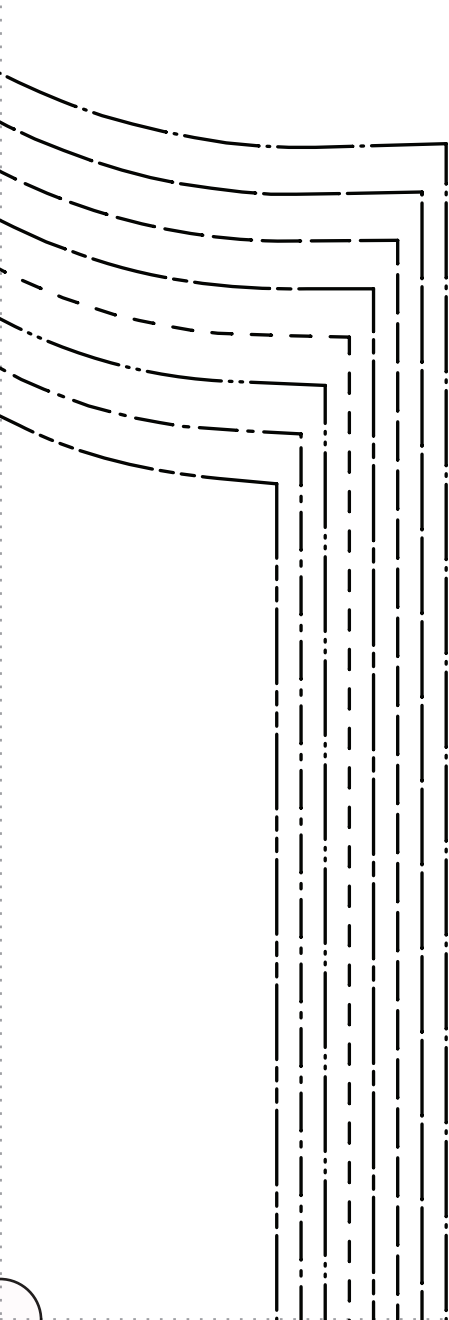

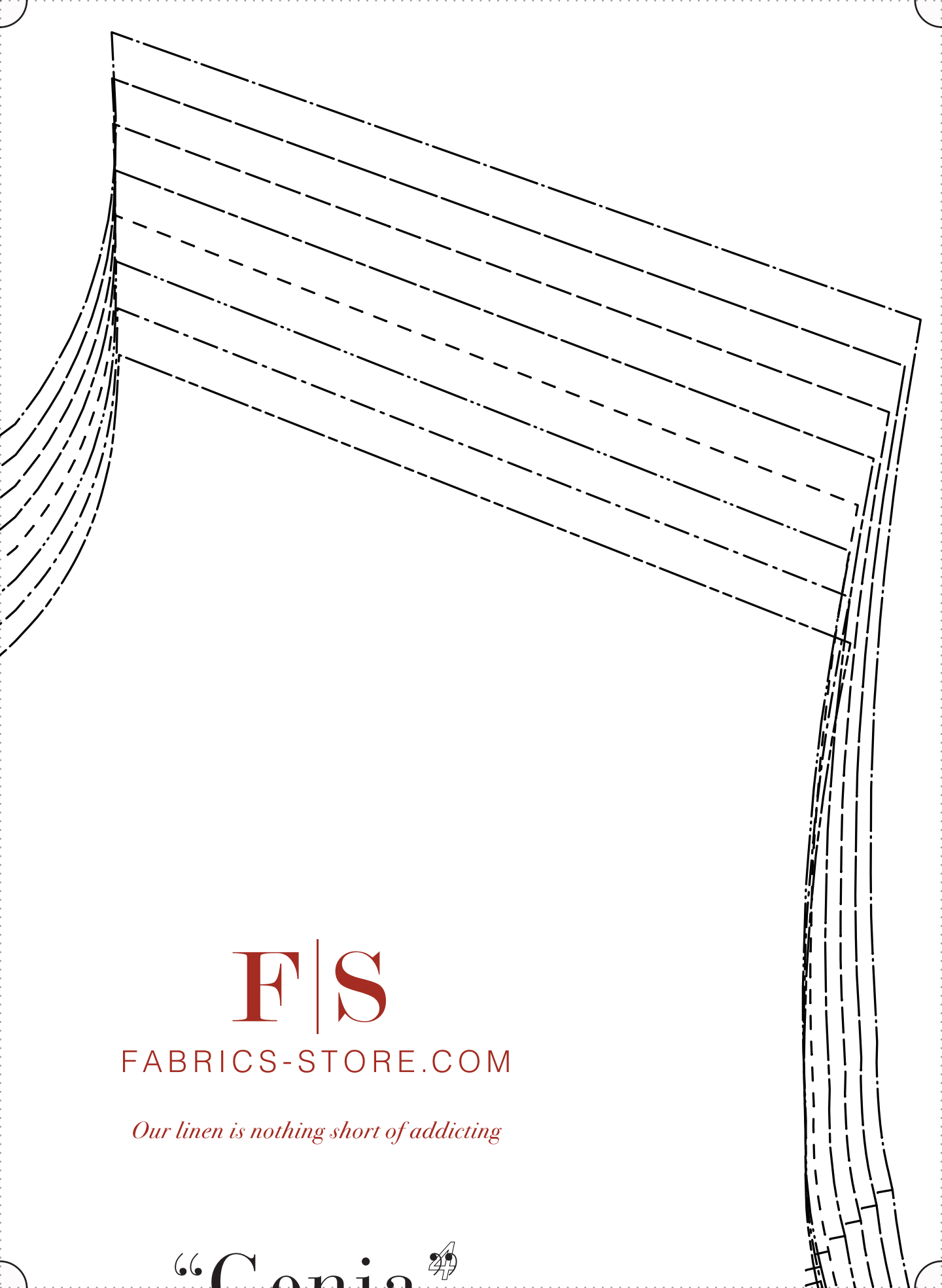

F|S

FABRICS-STORE.COM

Our linen is nothing short of addicting

“Conia 

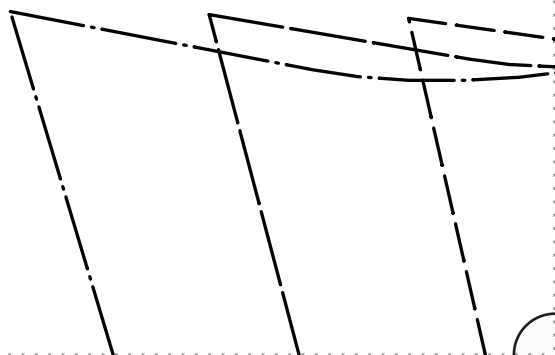

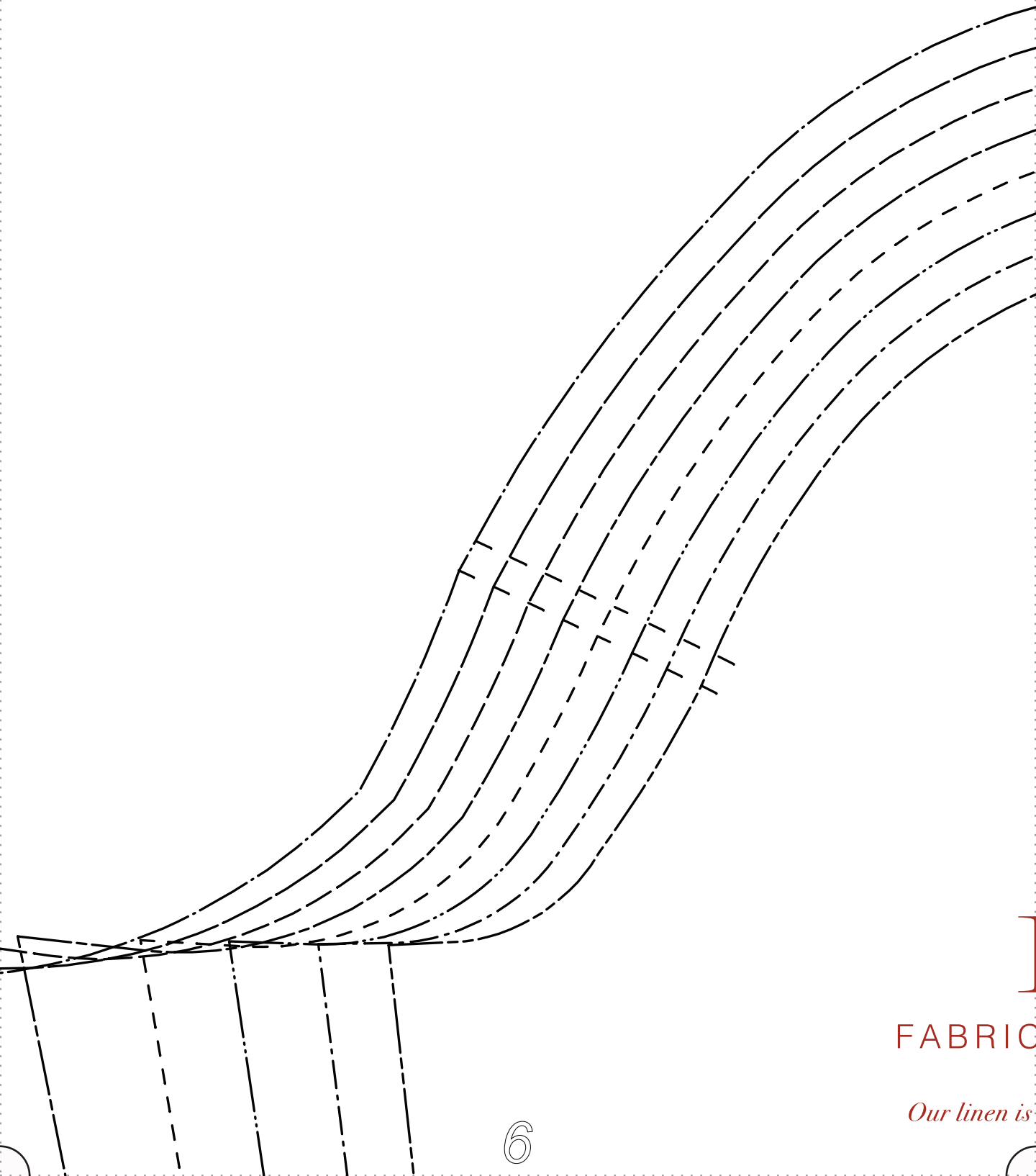

FABRIC

Our linen is

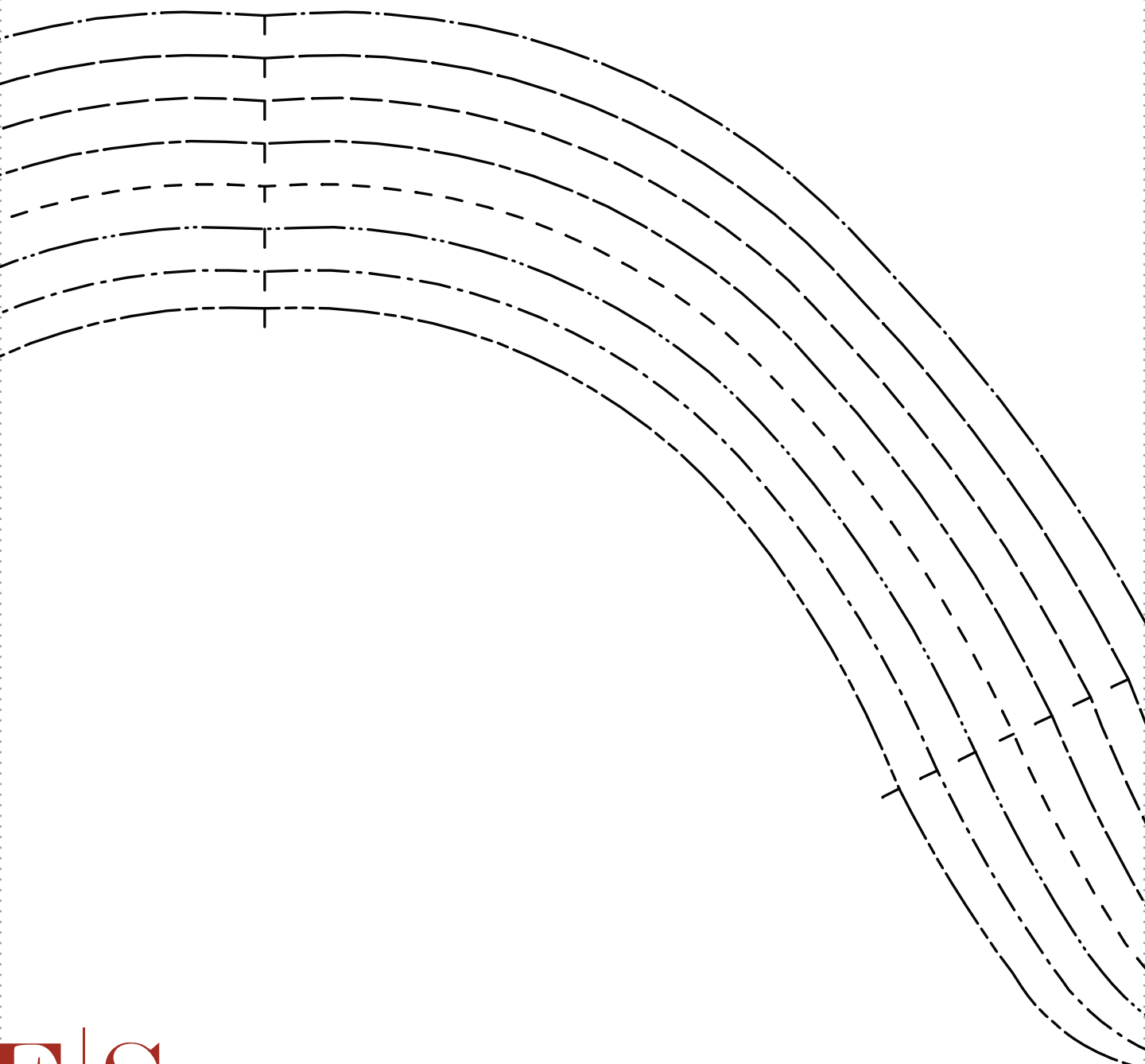

F|S

CS-STORE.COM

nothing short of addicting

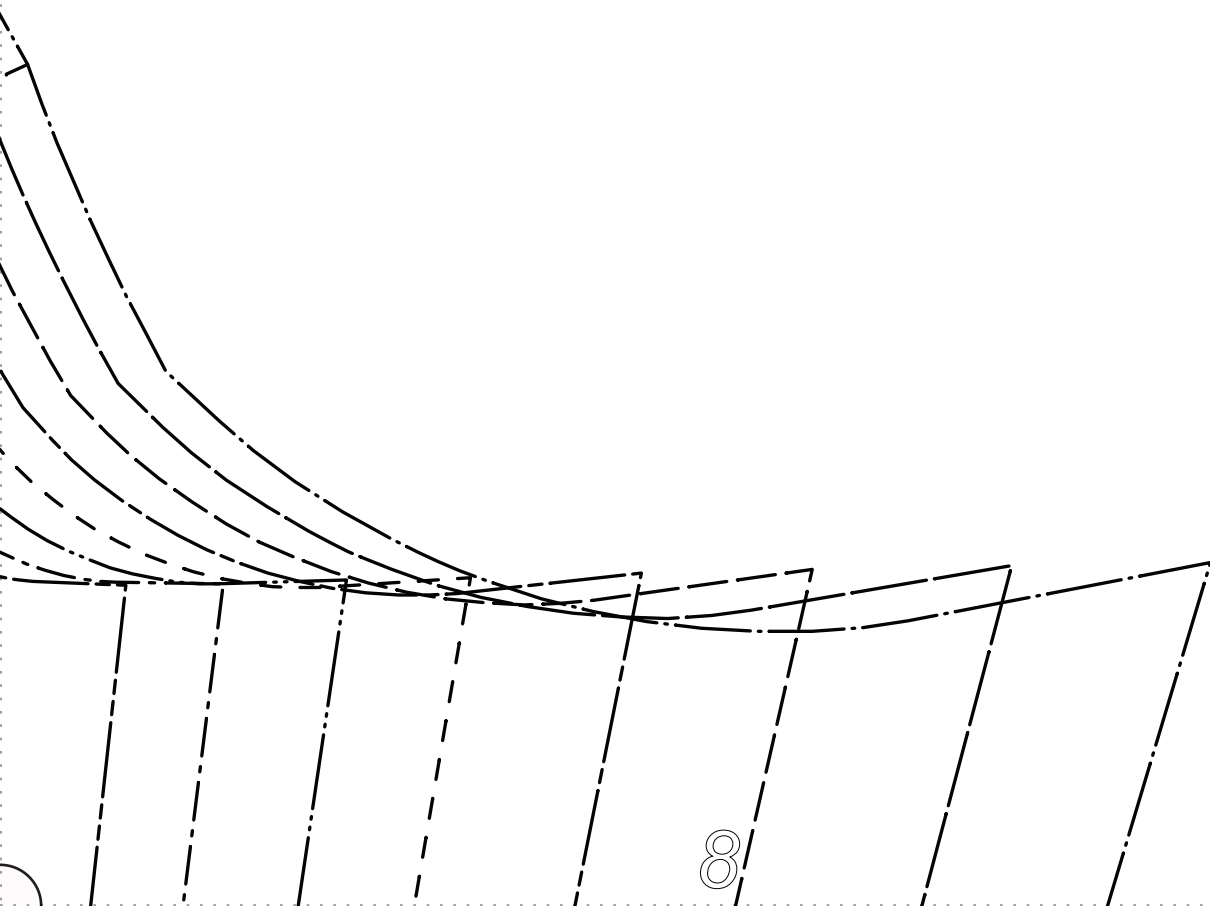

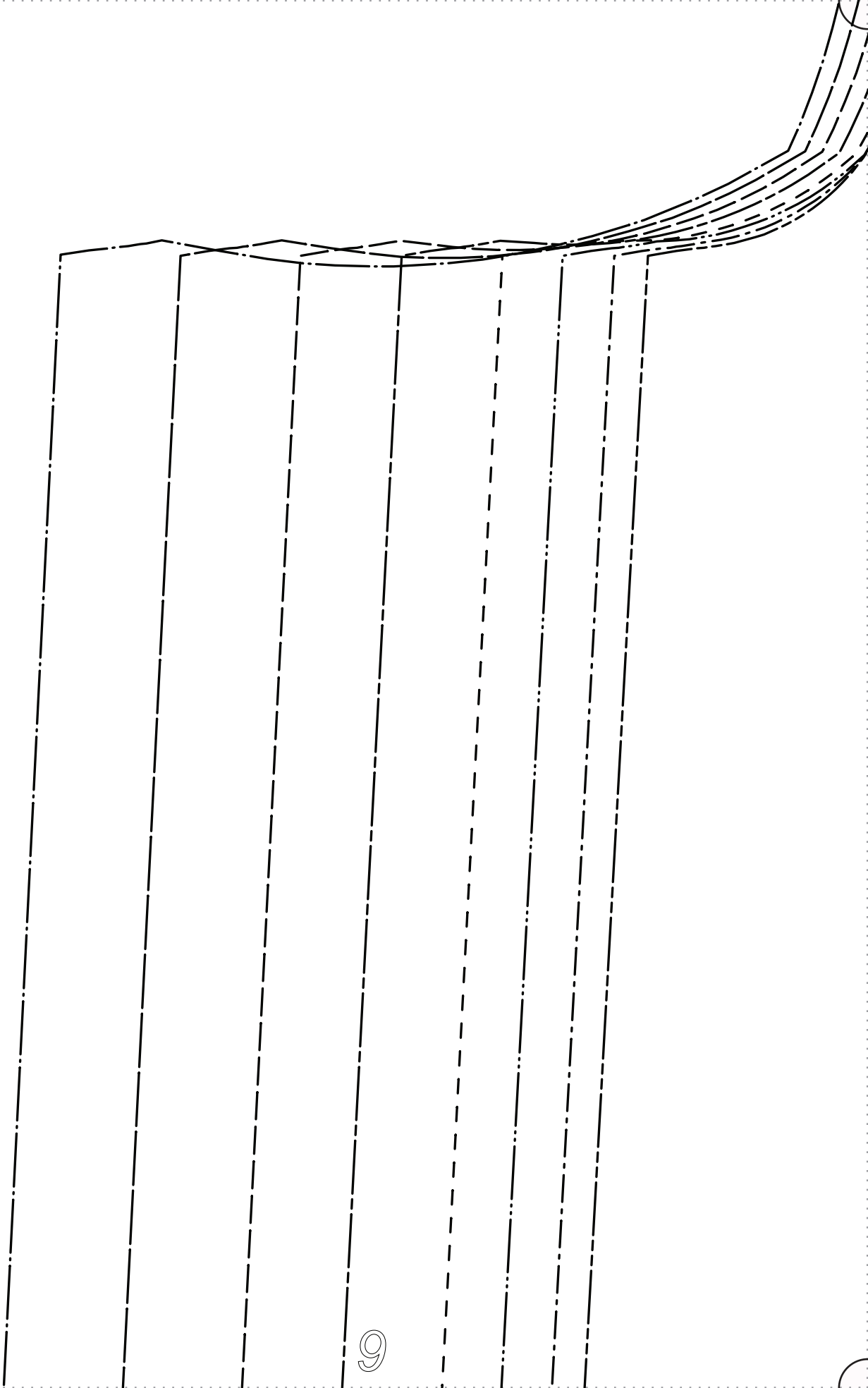

RIGHT FRONT
CUT 1
RIGHT SIDE UP

SIZE 0/2 _____

SIZE 4/6 _____

SIZE 8/10 _____

SIZE 12/14 _____

SIZE 16/18 _____

SIZE 20/22 _____

SIZE 24/26 _____

SIZE 28/30 _____

All Seam Allowances Included

Main seams: 3/8"

Neckline: 3/8"

Bottom hem: 1"

GRAINLINE

GRAINLINE

LEFT FRONT CUT 1 RIGHT SIDE UP

SIZE 0/2

SIZE 4/6

SIZE 8/10

SIZE 12/14

SIZE 16/18

SIZE 20/22

SIZE 24/26

SIZE 28/30

All Seam Allowances Included

Main seams: 3/8"

Neckline: 3/8"

Bottom hem: 1"

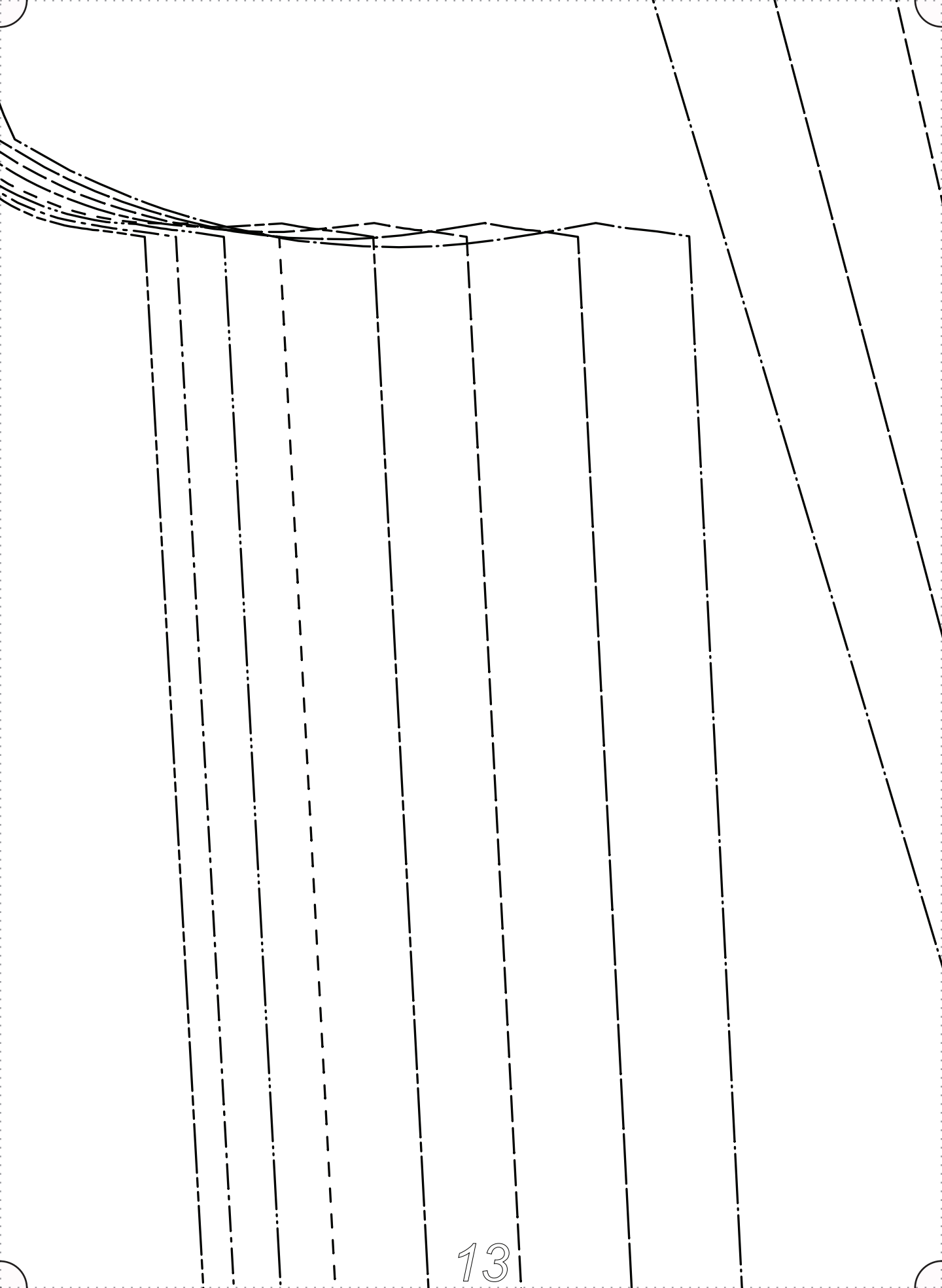

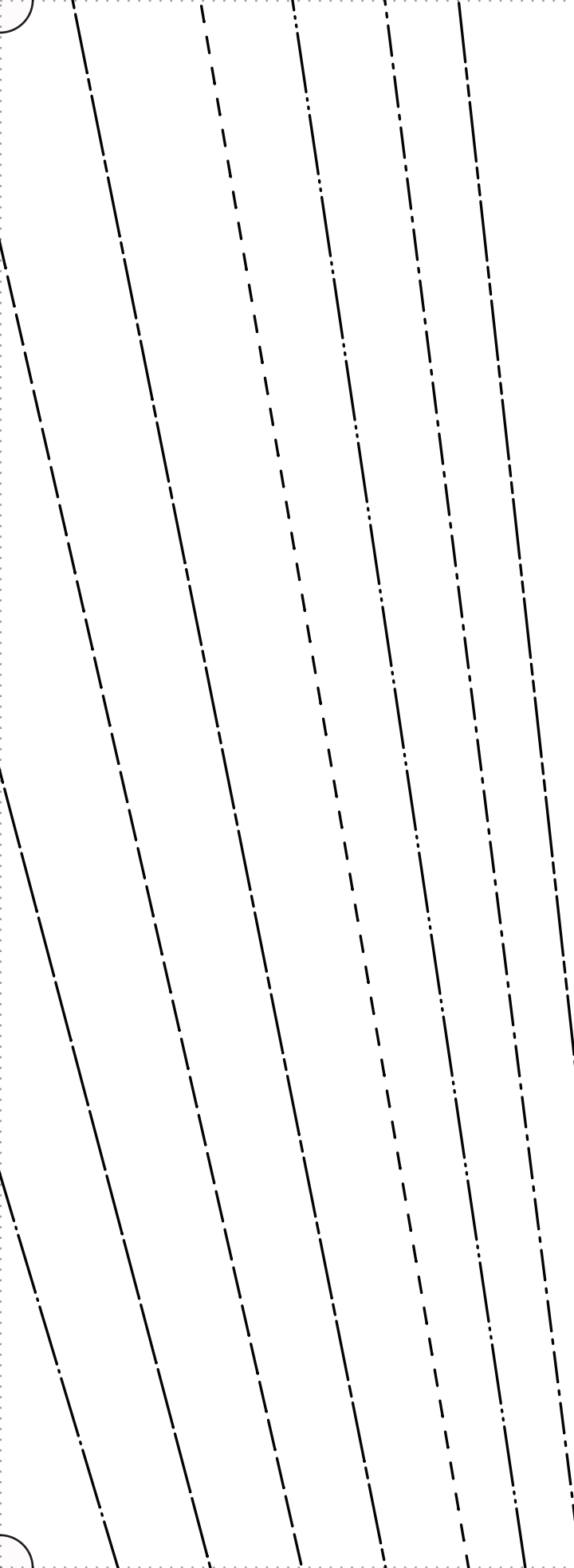

“C

#Fabrics

S

SIZE

SIZE

SIZE

SIZE

SIZE

SIZE

SIZE

SIZE

SIZE

All S

Genia™

StoreGeniaPattern

SLEEVE CUT 2

- 0/2
- 4/6
- 8/10
- 12/14
- 16/18
- 20/22
- 24/26
- 28/30

Seam Allowances Included

- Main seams: 3/8"
- Neckline: 3/8"
- Bottom hem: 1"



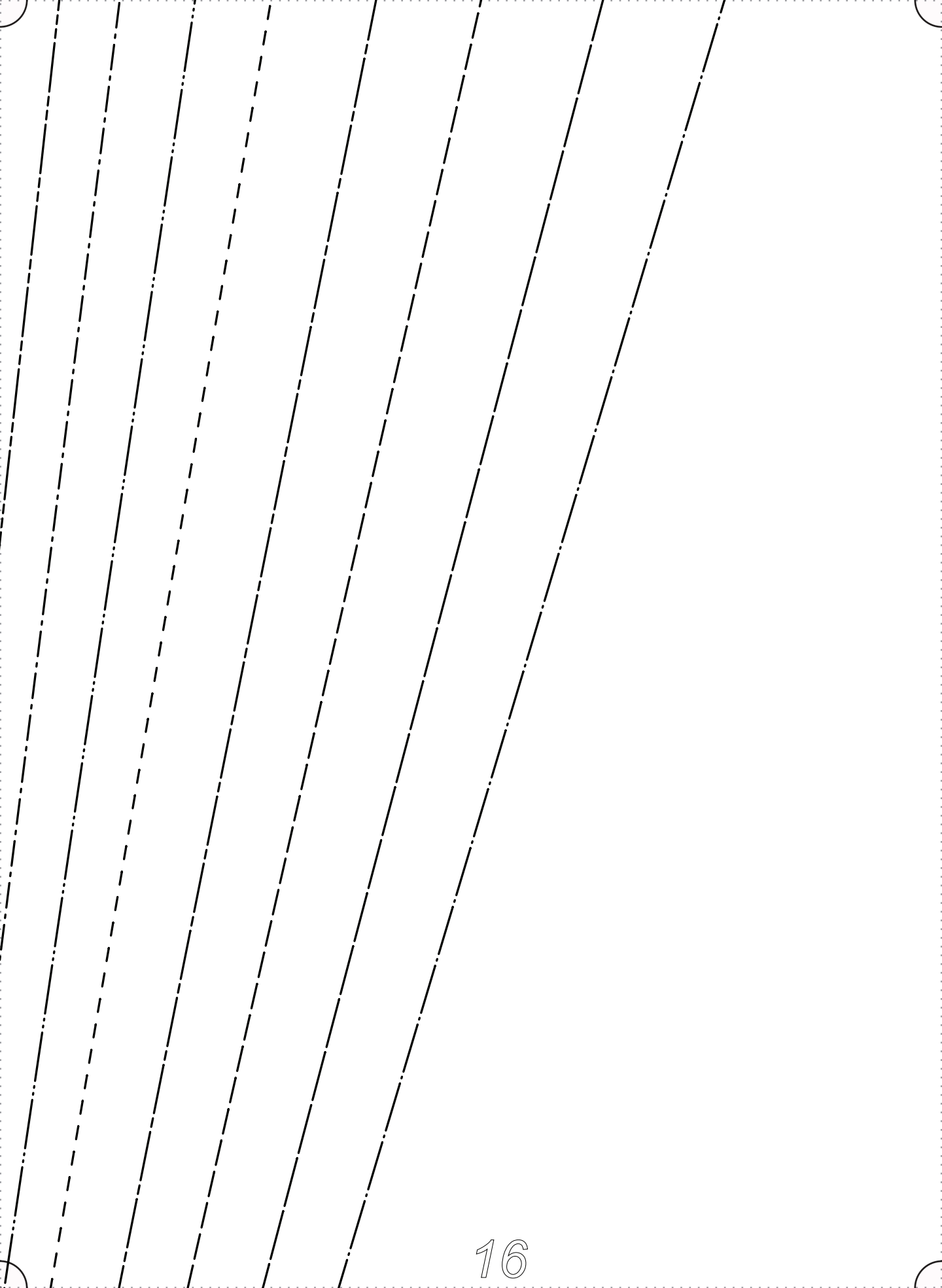

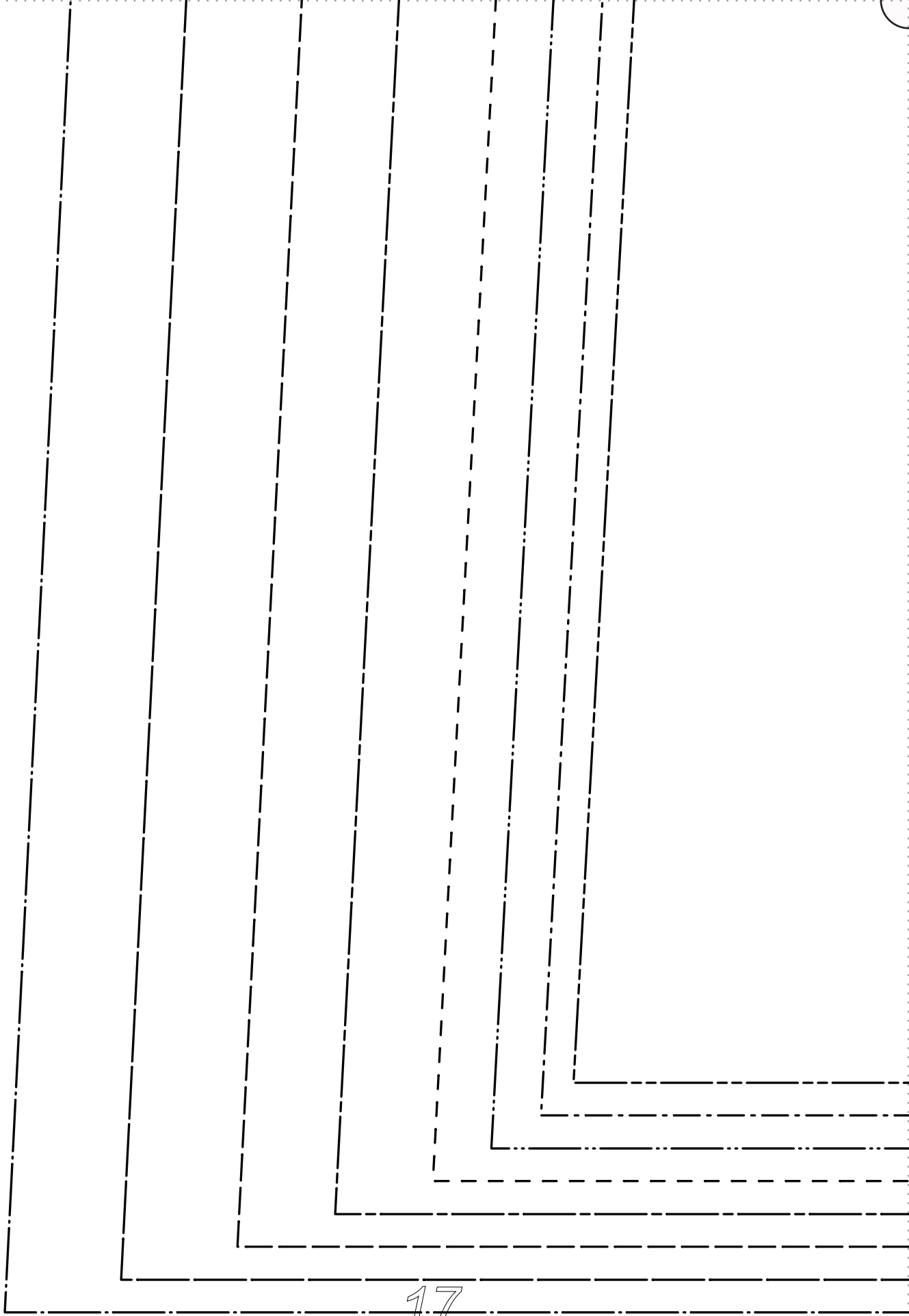



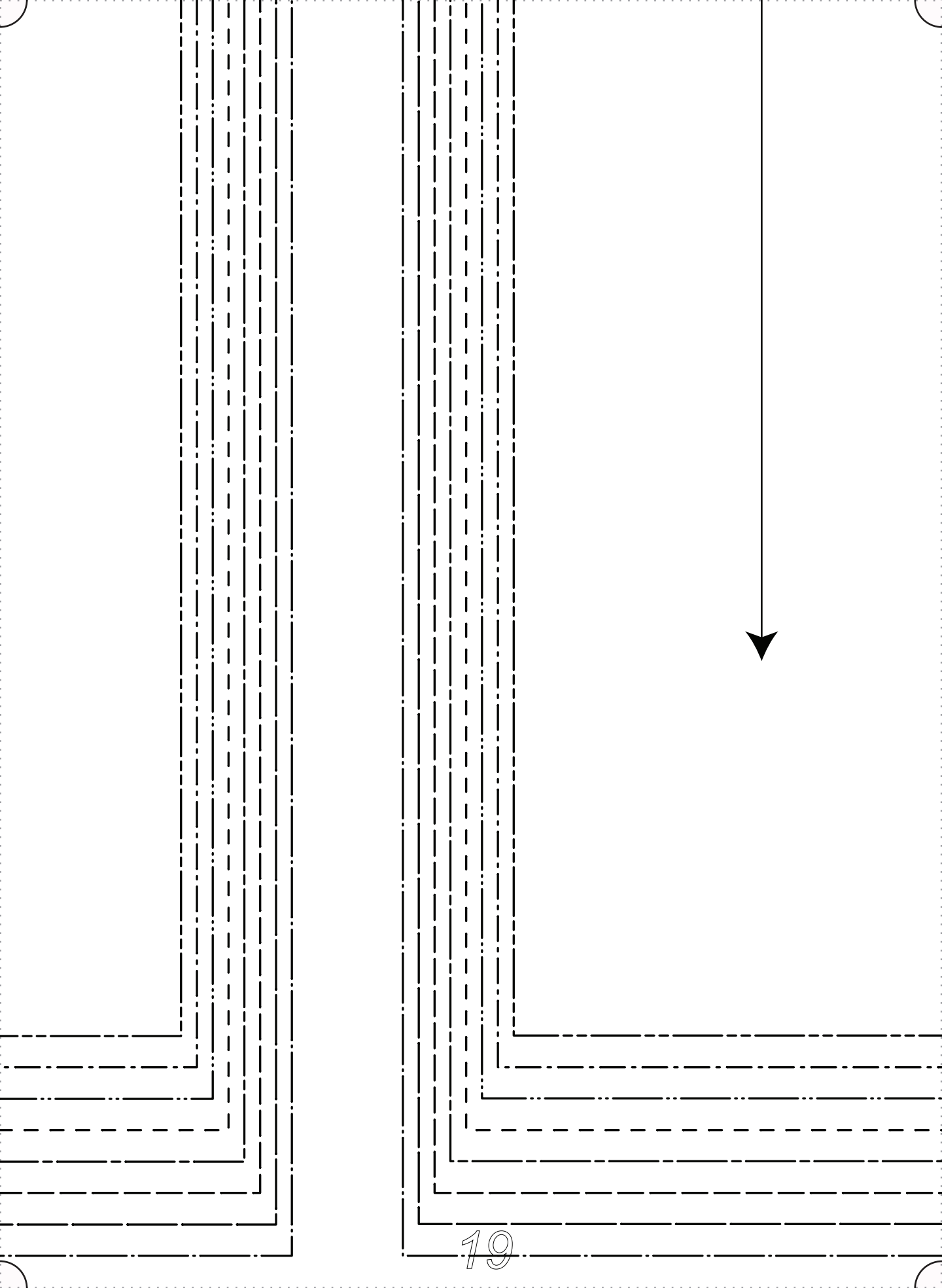

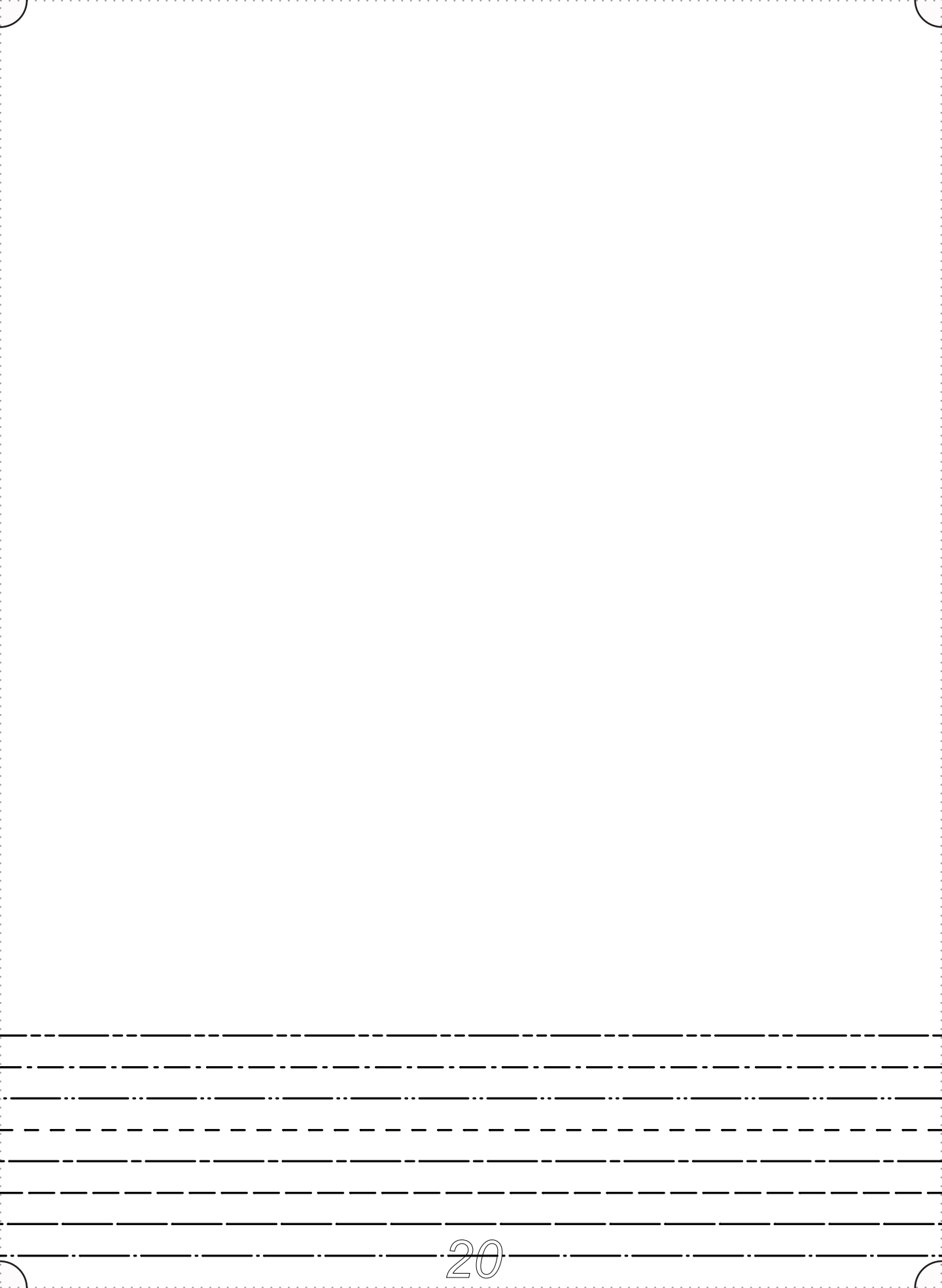

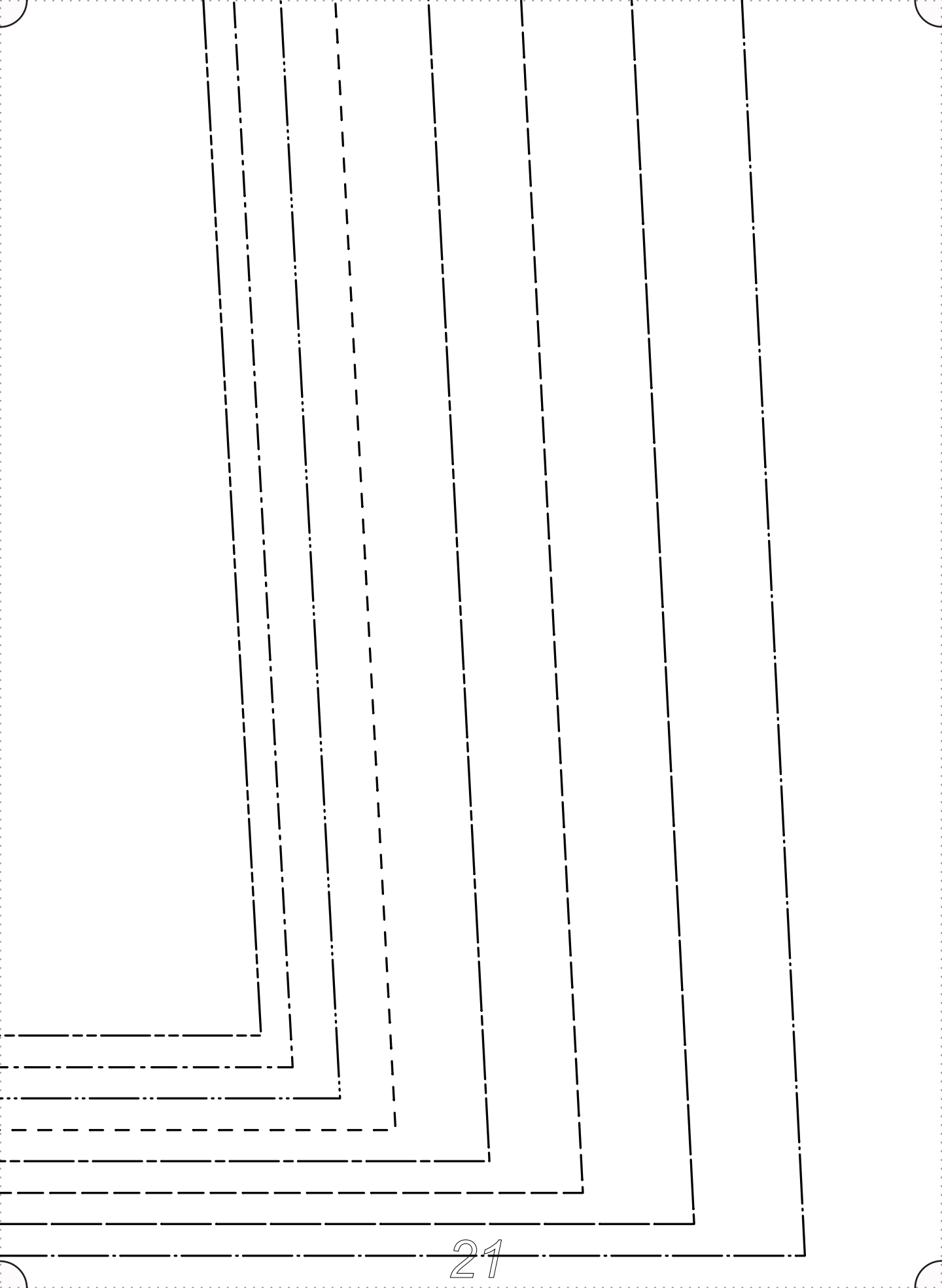

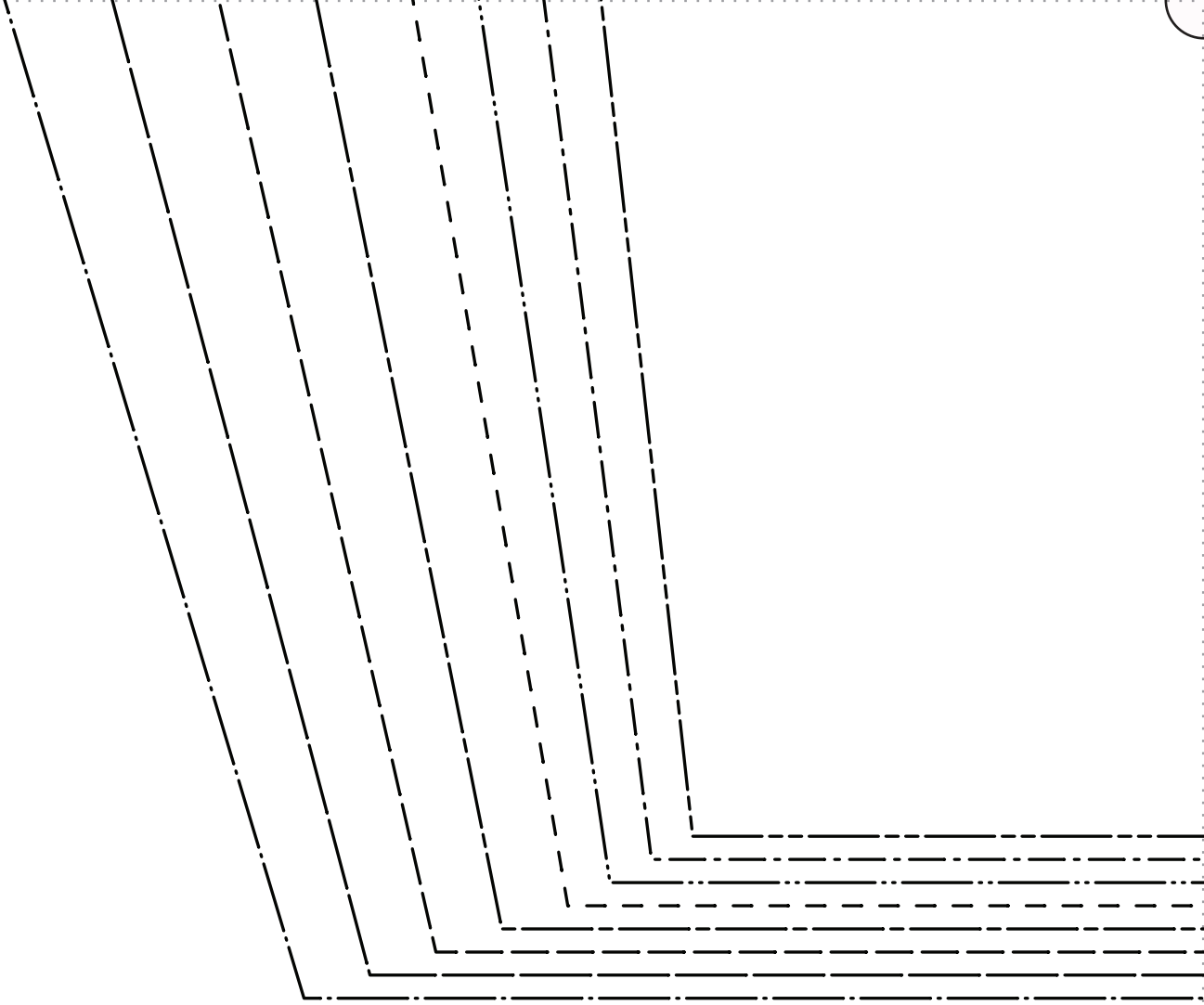

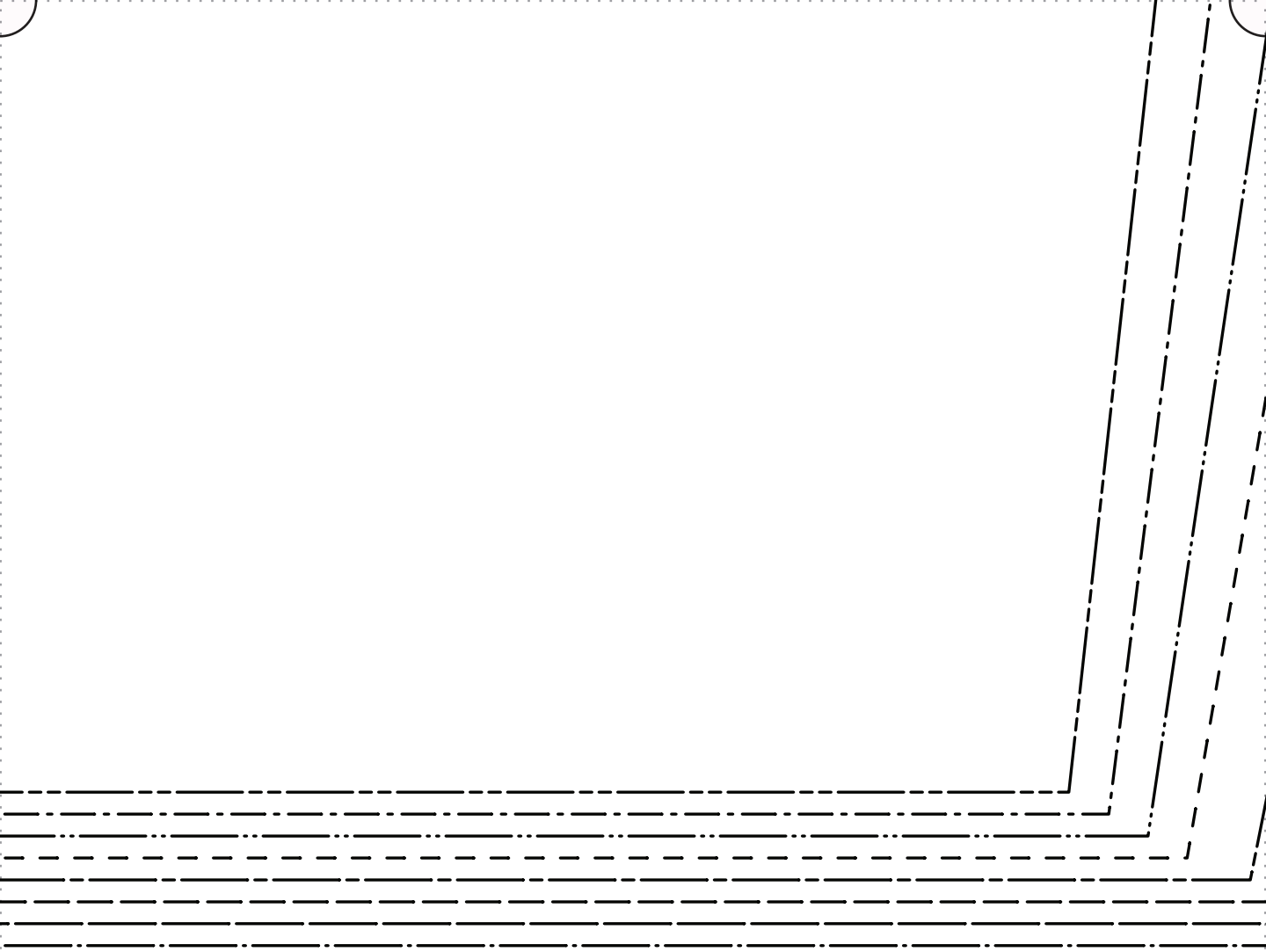

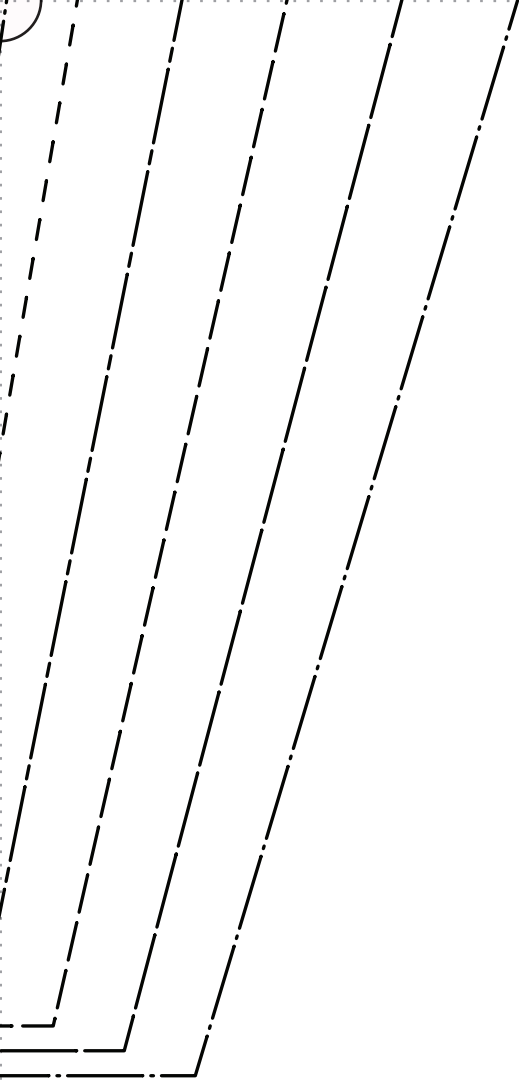

RIGHT BUTTON BAND
CUT 1 IN FABRIC

CUT 2 OF INTERFACING
WITHOUT SEAM ALLOWANCE

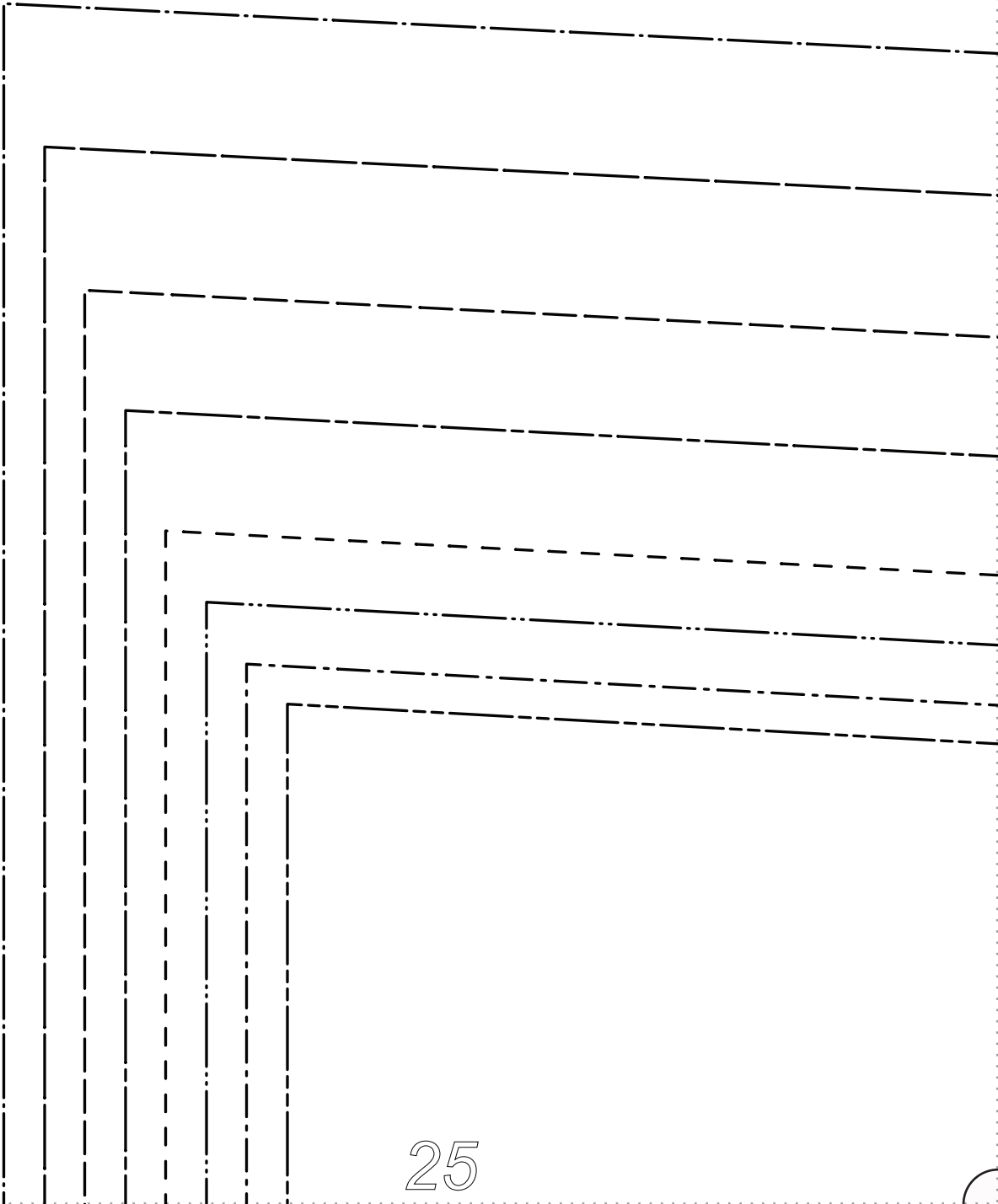

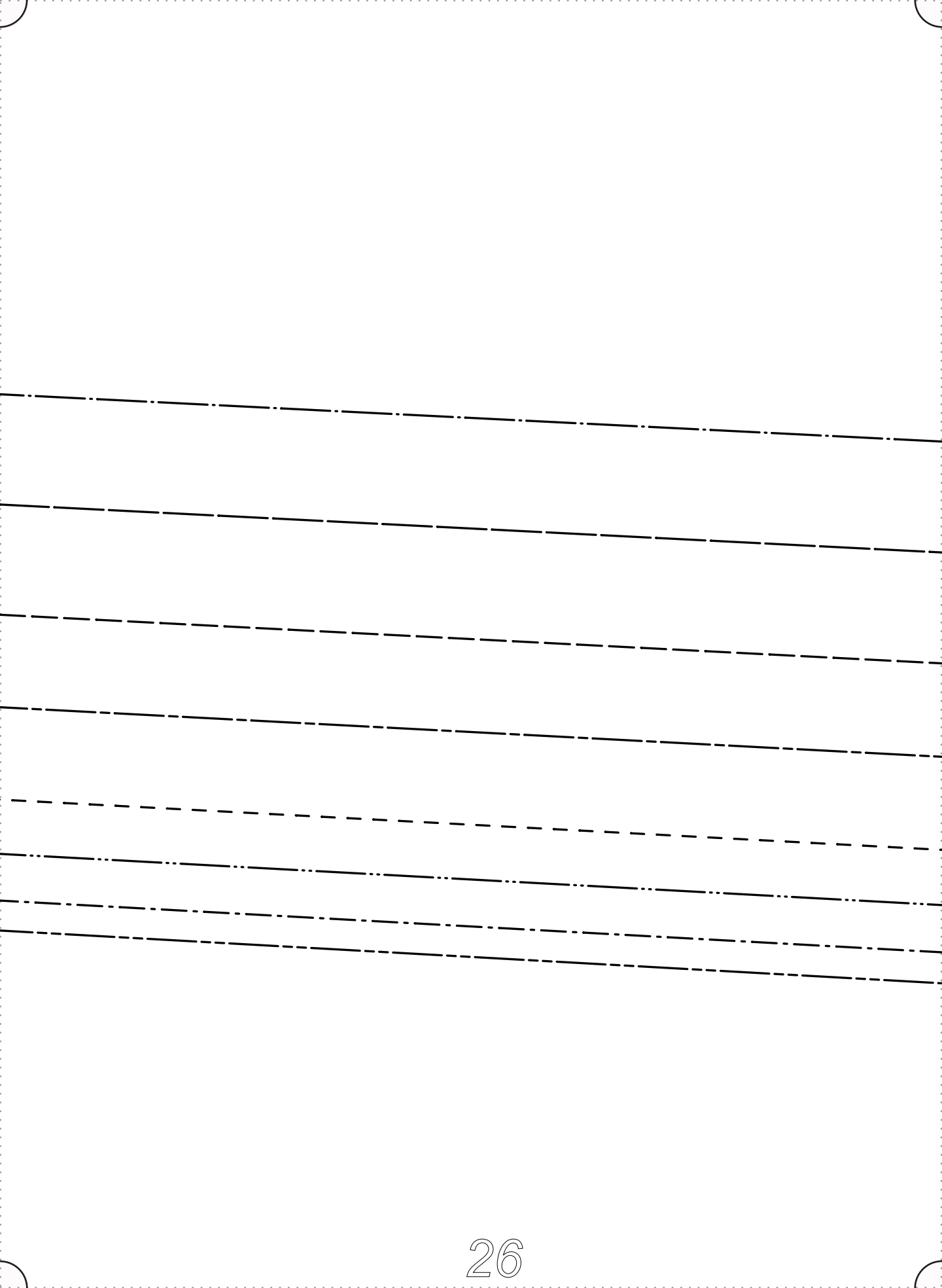

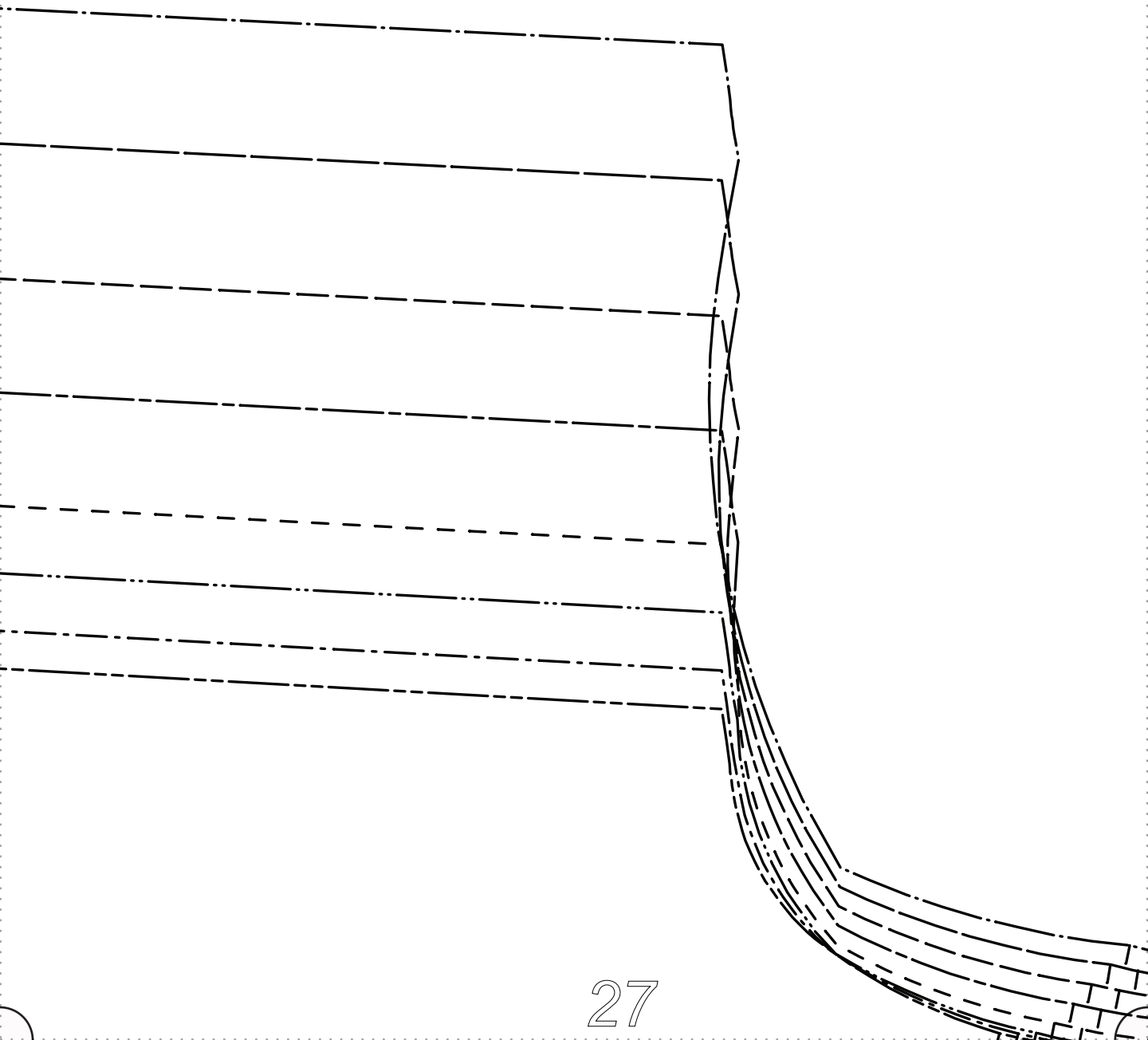



F|S

FABRICS-STORE.COM

Our linen is nothing short of addicting

“Genia”

#FabricStoreGeniaPattern

COLLAR
CUT 2 ON FOLD

CUT 1 IN FUSIBLE
WITHOUT SEAM ALLOWANCE

CUT ON FOLD OF FABRIC

SIZE 0/2

SIZE 4/6

SIZE 8/10

SIZE 12/14

SIZE 16/18

SIZE 20/22

SIZE 24/26

SIZE 28/30

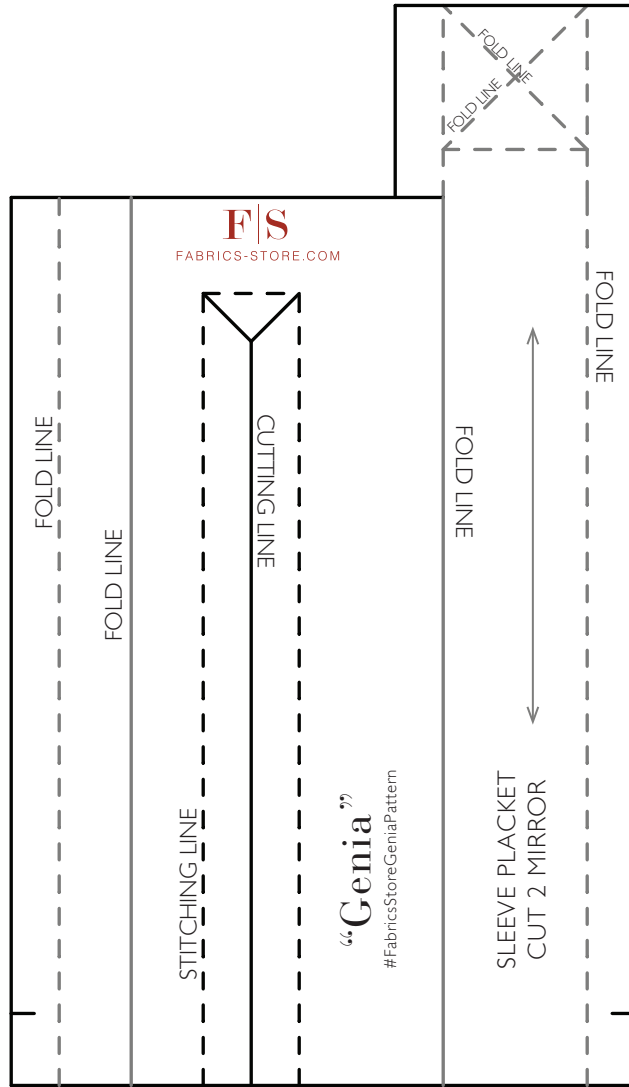

F|S

FABRICS-STORE.COM

Our linen is nothing short of addictive

“Genia”

#FabricStoreGeniaPattern

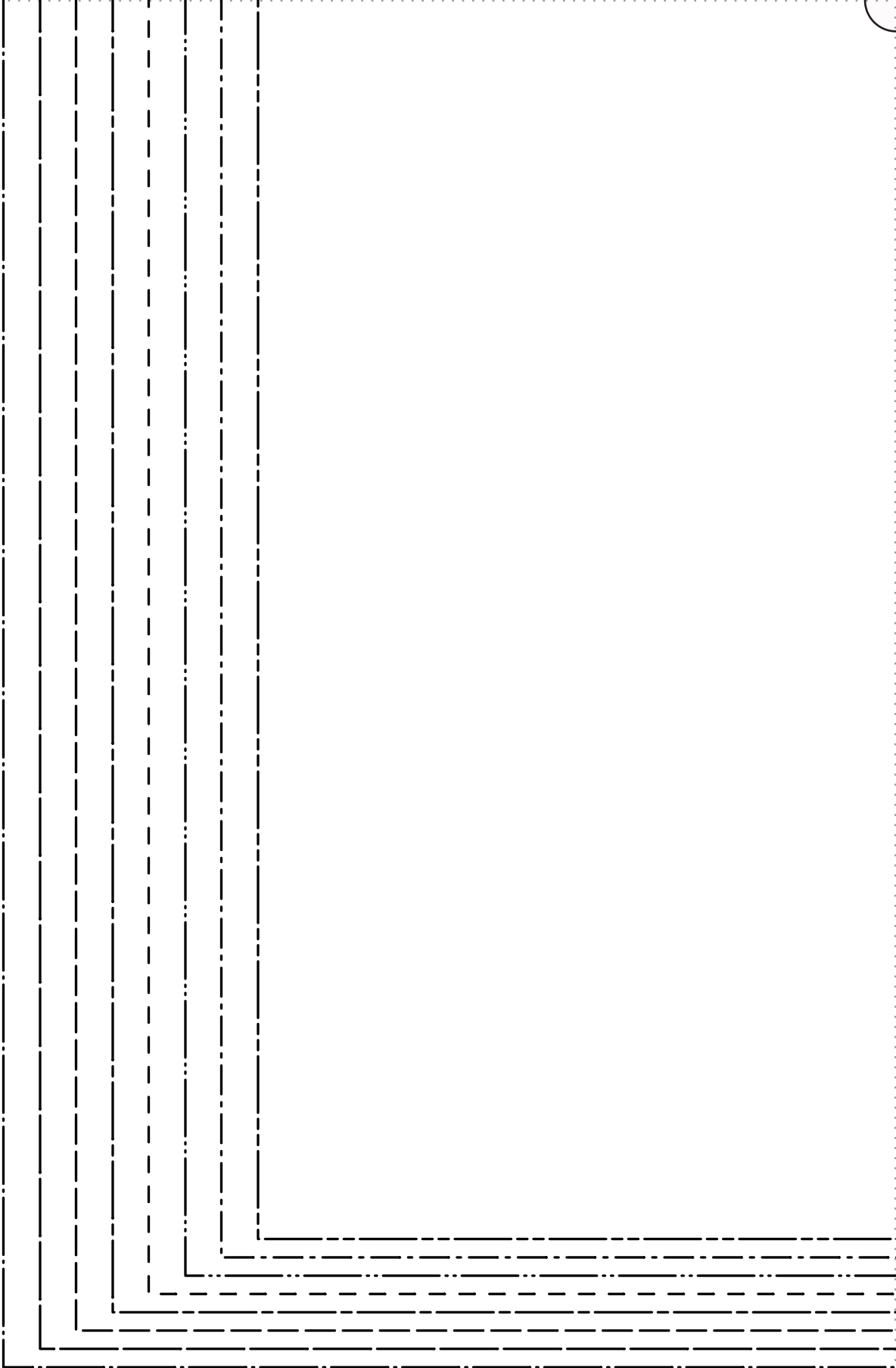

All Seam Allowances Included

Main seams: $\frac{3}{8}$ "

Neckline: $\frac{3}{8}$ "

Bottom hem: 1"

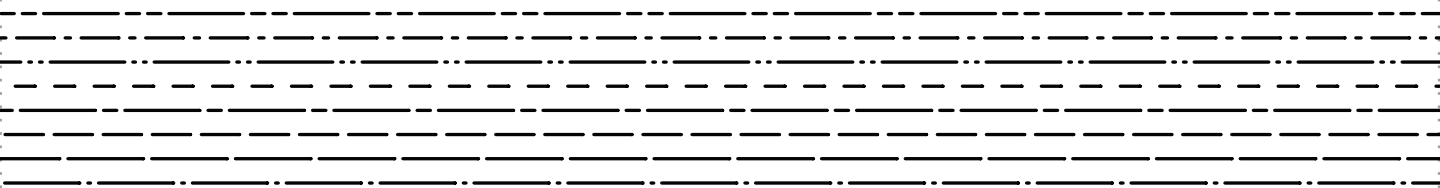
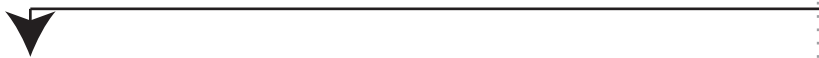

Our linen is nothing short of addicting

“Genia”

#FabricStoreGeniaPattern

BACK

CUT 1 ON FOLD

- SIZE 0/2 _____
- SIZE 4/6 _____
- SIZE 8/10 _____
- SIZE 12/14 _____
- SIZE 16/18 _____
- SIZE 20/22 _____
- SIZE 24/26 _____
- SIZE 28/30 _____

CUT ON FOLD OF FABRIC

F|S

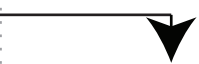

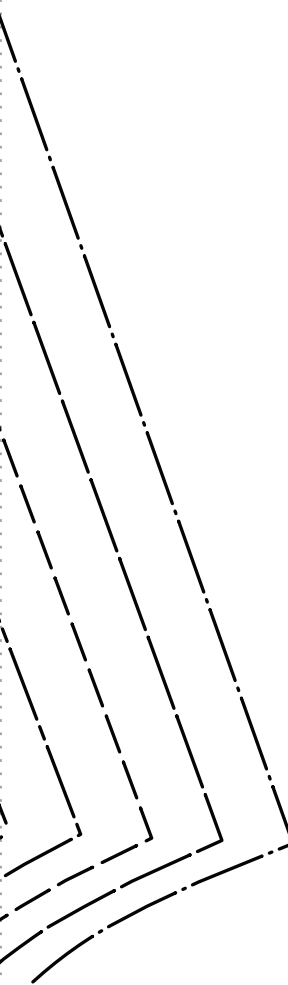

											<p>F S FABRICS-STORE.COM <i>Our linen is nothing short of addicting</i> “Genia” #FabricStoreGeniaPattern</p>
--	--	--	--	--	--	--	--	--	--	--	--

GRAINLINE

CUFF
CUT 4 IN FABRIC
CUT 2 IN INTERFACING
WITHOUT SEAM ALLOWANCE

SIZE 0/2

SIZE 4/6

SIZE 8/10

SIZE 12/14

SIZE 16/18

SIZE 20/22

SIZE 24/26

SIZE 28/30

SIZE 0/2

SIZE 4/6

SIZE 8/10

SIZE 12/14

SIZE 16/18

SIZE 20/22

SIZE 24/26

SIZE 28/30

Thank you

*We work hard on making our patterns beautiful
enough to meet your standards.*

*If you feel like sharing praise or helpful criticism, please
send us your comments to ask@fabrics-store.com.*